



Certificate of Analysis

CANNABUSINESS LABORATORIES, LLC

Customer:

Pharm CBD
2580 Highway 42 West
Bedford, KY 40006

Sample ID **240711010**
Order Number **CB240711005**
Sample Name **24184-1**

External Sample ID

Batch Number **24184**

Product Type **Other**

Sample Type **Other**

Received Date **7/11/2024**

COA Released **7/13/2024**

Comments

CANNABINOID PROFILE

| Analyte | LOQ (%) | % Weight | mg/g |
|--|---------|--------------|-----------------|
| CBC | 0.01 | 0.074 | 0.739 |
| CBD | 0.01 | 2.380 | 23.80 |
| CBDa | 0.01 | ND | ND |
| CBDV | 0.01 | 0.013 | 0.128 |
| CBG | 0.01 | 0.019 | 0.186 |
| CBGa | 0.01 | ND | ND |
| CBN | 0.01 | ND | ND |
| d8-THC | 0.01 | ND | ND |
| d9-THC | 0.01 | 1.176 | 11.76 |
| THCa | 0.01 | ND | ND |
| Total Cannabinoids | | 3.661 | 36.61 |
| Total Potential THC | | 1.176 | 11.76 |
| Total Potential CBD | | 2.380 | 23.80 |
| Total Potential CBG | | 0.019 | 0.186 |
| Ratio of Total Potential CBD to Total Potential THC | | | 2.02 : 1 |
| Ratio of Total Potential CBG to Total Potential THC | | | 0.02 : 1 |

SAMPLE IMAGE

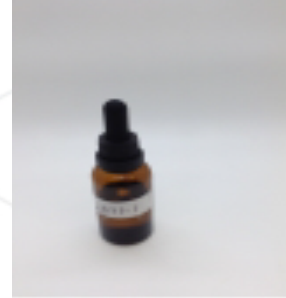

CANNABINOIDS % Weight

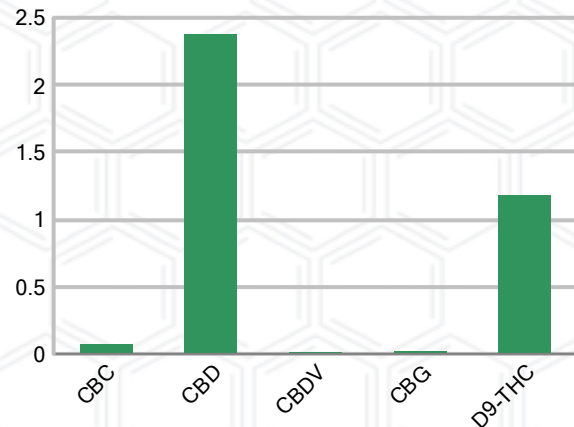

*Total Cannabinoids refers to the sum of all cannabinoids detected.

*Total Potential CBD = (0.877 x CBDa) + CBD. *Total Potential THC = (0.877 x THCa) + THC. *Total Potential CBG = (0.877 x CBGa) + CBG.

*Total Potential THC/CBD are calculated to take into account the loss of an acid group during decarboxylation.



J. Hobgood
Laboratory Manager

SIGNATURE

Jamie Hobgood

LABORATORY MANAGER

07/13/2024 10:19 AM

DATE

This product has been tested by CannaBusiness Laboratories using validated testing methodologies and a quality system. Values reported relate only to the product tested. CannaBusiness Laboratories makes no claims as to the efficacy, safety, or other risks associated with any detected or non-detected levels of any compounds reported herein. This Certificate shall not be reproduced except in full, without the written permission of CannaBusiness Laboratories. Photo is of sample received by the lab and may vary from final packaging. The results apply to the sample as received.





Certificate of Analysis

CANNABUSINESS LABORATORIES, LLC

Customer

Pharm CBD
2580 Highway 42 West
Bedford, KY 40006



Sample Name: 24184-1

Sample ID: 240711010

Order Number: CB240711005

Product Type: Other

Sample Type: Other

Received Date: 07/11/2024

Batch Number: 24184

COA released: 07/13/2024 10:19 AM

| Potency (mg/g) | | | |
|-------------------------|----------------|--------------------|--------------------|
| Date Tested: 07/12/2024 | | Method: CB-SOP-028 | |
| Instrument: | | | |
| 1.176 % | 2.380 % | 3.661 % | 36.61 mg/g |
| Total THC | Total CBD | Total Cannabinoids | Total Cannabinoids |

| Analyte | Result | Units | LOQ | Result | Units |
|------------------------------------|--------|-------|-------|--------|-------|
| CBC (Cannabichromene) | 0.074 | % | 0.010 | 0.739 | mg/g |
| CBD (Cannabidiol) | 2.380 | % | 0.010 | 23.80 | mg/g |
| CBDa (Cannabidiolic Acid) | ND | % | 0.010 | ND | mg/g |
| CBDV (Cannabidivarin) | 0.013 | % | 0.010 | 0.128 | mg/g |
| CBG (Cannabigerol) | 0.019 | % | 0.010 | 0.186 | mg/g |
| CBGa (Cannabigerolic Acid) | ND | % | 0.010 | ND | mg/g |
| CBN (Cannabinol) | ND | % | 0.010 | ND | mg/g |
| D8-THC (D8-Tetrahydrocannabinol) | ND | % | 0.010 | ND | mg/g |
| D9-THC (D9-Tetrahydrocannabinol) | 1.176 | % | 0.010 | 11.76 | mg/g |
| THCa (Tetrahydrocannabinolic Acid) | ND | % | 0.010 | ND | mg/g |



J. Hobgood
Laboratory Manager

Jamie Hobgood

07/13/2024 10:19 AM

SIGNATURE

DATE

NT = Not tested, ND = Not detected; LOQ = Limit of Quantitation; <LOQ = Detected; >ULOL = Above upper limit of linearity; CFU/g = Colony forming units per 1 gram; TNTC = Too numerous to count

This product has been tested by CannaBusiness Laboratories using validated testing methodologies and a quality system. Values reported relate only to the product tested. CannaBusiness Laboratories makes no claims as to the efficacy, safety, or other risks associated with any detected or non-detected levels of any compounds reported herein. This Certificate shall not be reproduced except in full, without the written permission of CannaBusiness Laboratories. Photo is of sample received by the lab and may vary from final packaging. The results apply to the sample as received.